VISIT…

LANZAROTE Caliente.COM

angel

Words & Music by Andrea Corr, Caroline Corr, Sharon Corr & Jim Corr

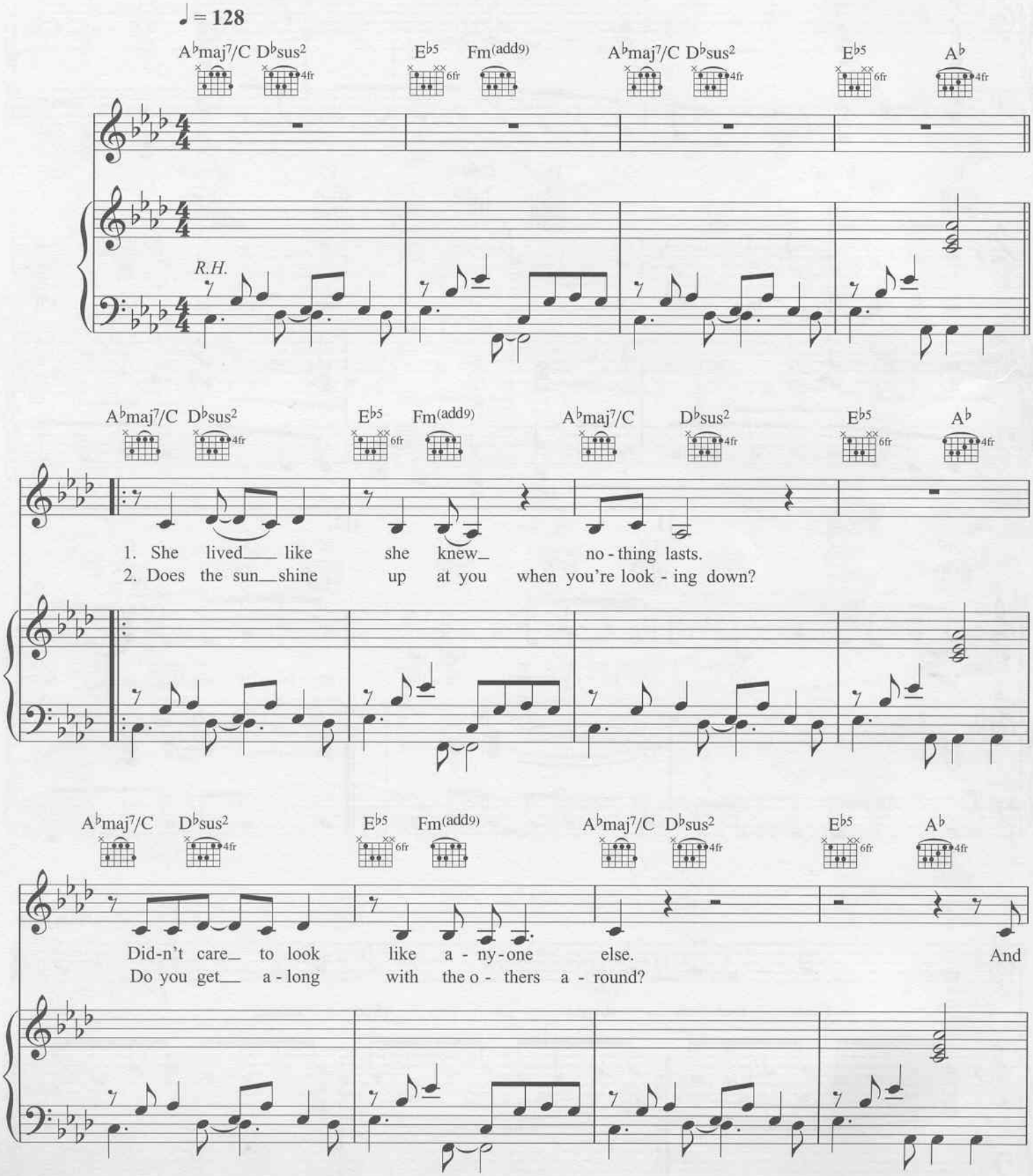

© Copyright 2004 Universal-Songs Of PolyGram International Incorporated/
Beacon Communications Music Company, USA.
Universal Music Publishing Limited.
All Rights Reserved. International Copyright Secured.

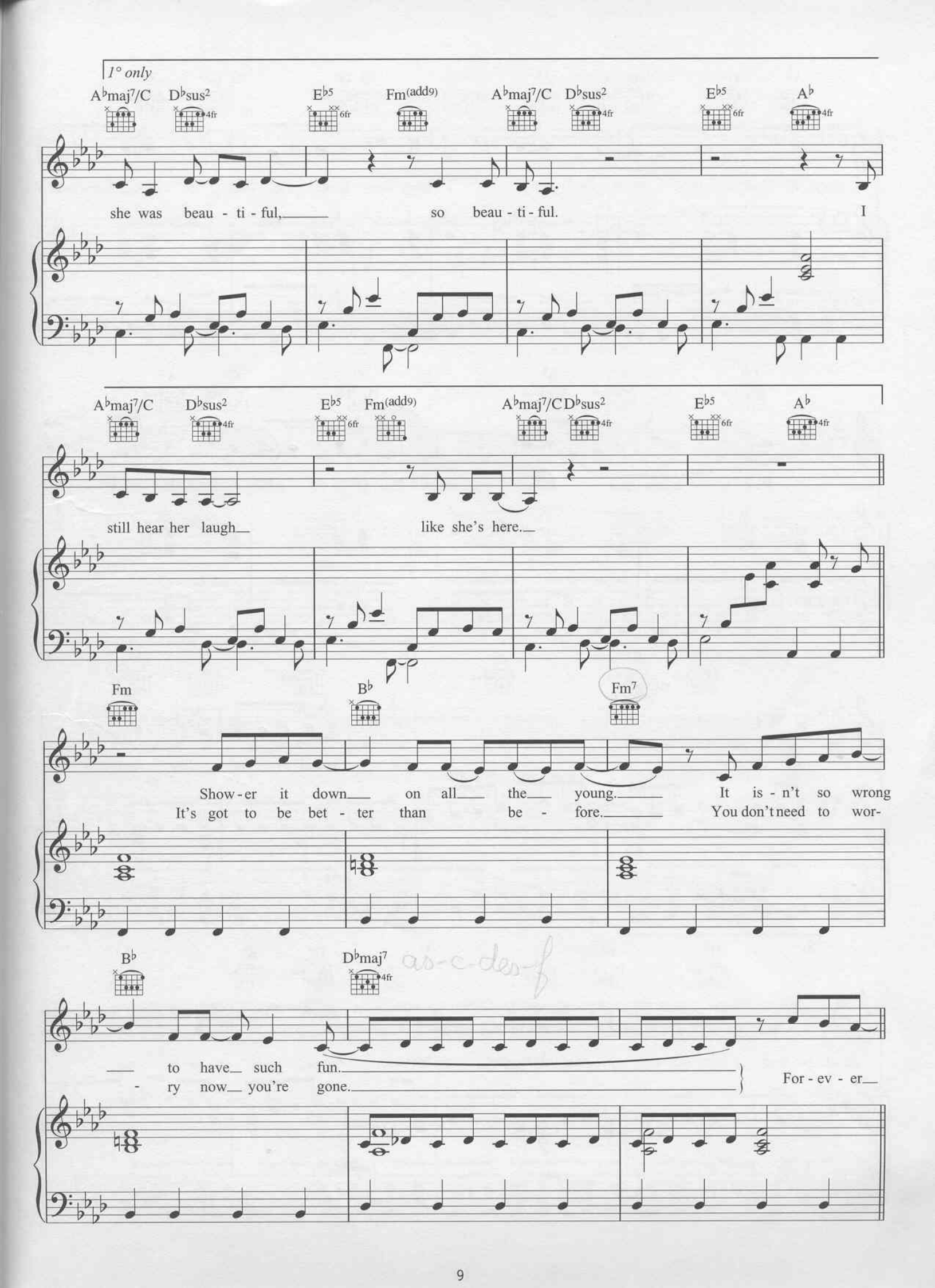
1° only
A♭maj7/C D♭sus2 E♭5 Fm(add9) A♭maj7/C D♭sus2 E♭5 A♭
she was beau - ti - ful, so beau - ti - ful. I
A♭maj7/C D♭sus2 E♭5 Fm(add9) A♭maj7/C D♭sus2 E♭5 A♭
still hear her laugh like she's here.
Fm B♭ Fm7
Show - er it down on all the young. It is - n't so wrong
It's got to be bet - ter than be - fore. You don't need to wor-
B♭ D♭maj7
as-c-des-f
to have such fun.
- ry now you're gone.
For - ev - er

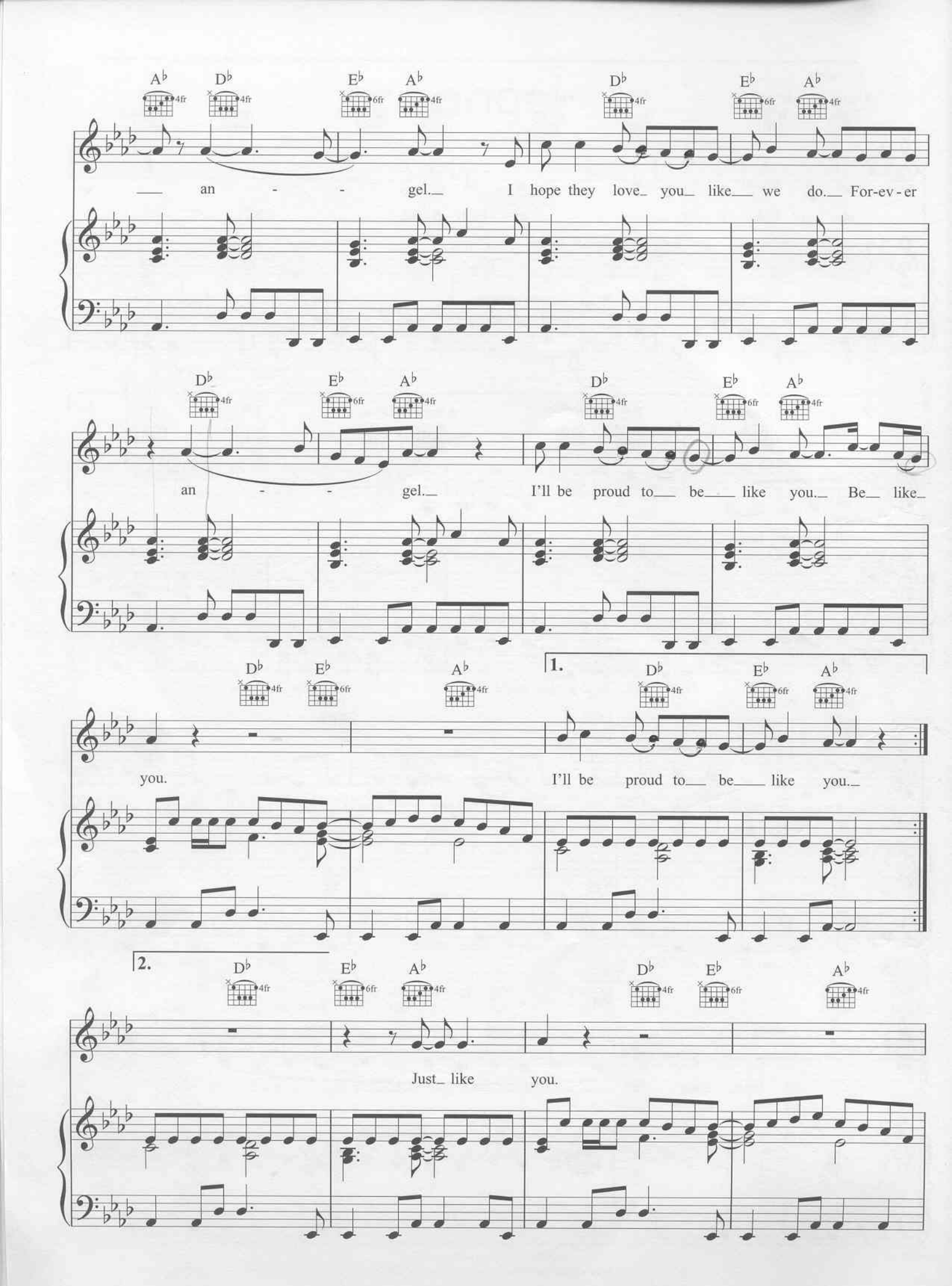
A♭ D♭ E♭ A♭ D♭ E♭ A♭
an - - gel. I hope they love you like we do. For-ev-er
D♭ E♭ A♭ D♭ E♭ A♭
an - - gel. I'll be proud to be like you. Be like
D♭ E♭ A♭ 1. D♭ E♭ A♭
you. I'll be proud to be like you.
2. D♭ E♭ A♭ D♭ E♭ A♭
Just like you.

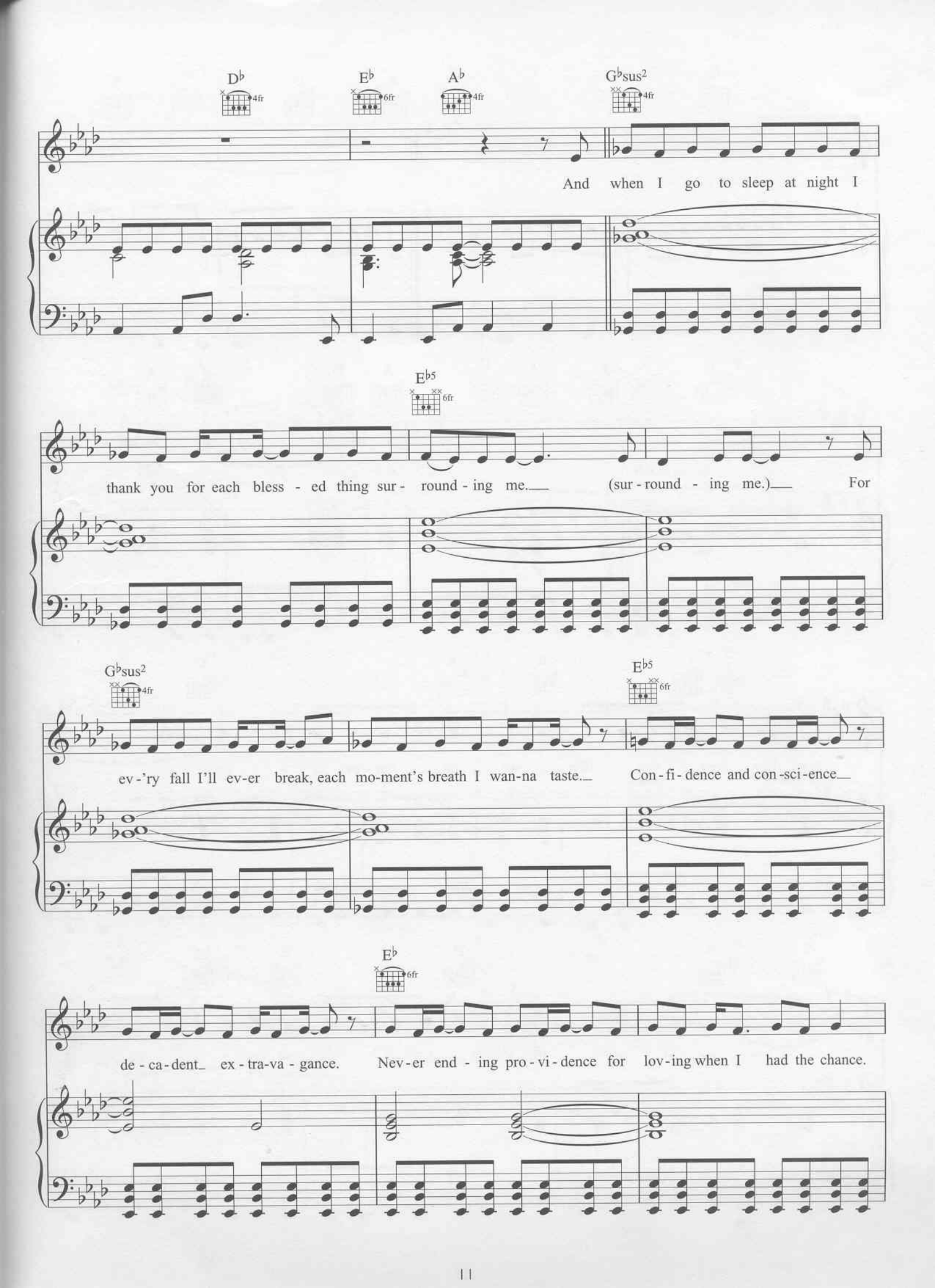
D♭
E♭
A♭
G♭sus2
And when I go to sleep at night I
E♭5
thank you for each bless - ed thing sur - round - ing me. (sur - round - ing me.) For
G♭sus2
E♭5
ev -'ry fall I'll ev-er break, each mo-ment's breath I wan-na taste. Con - fi - dence and con -sci - ence
E♭
de - ca - dent ex - tra-va - gance. Nev - er end - ing pro - vi - dence for lov - ing when I had the chance.

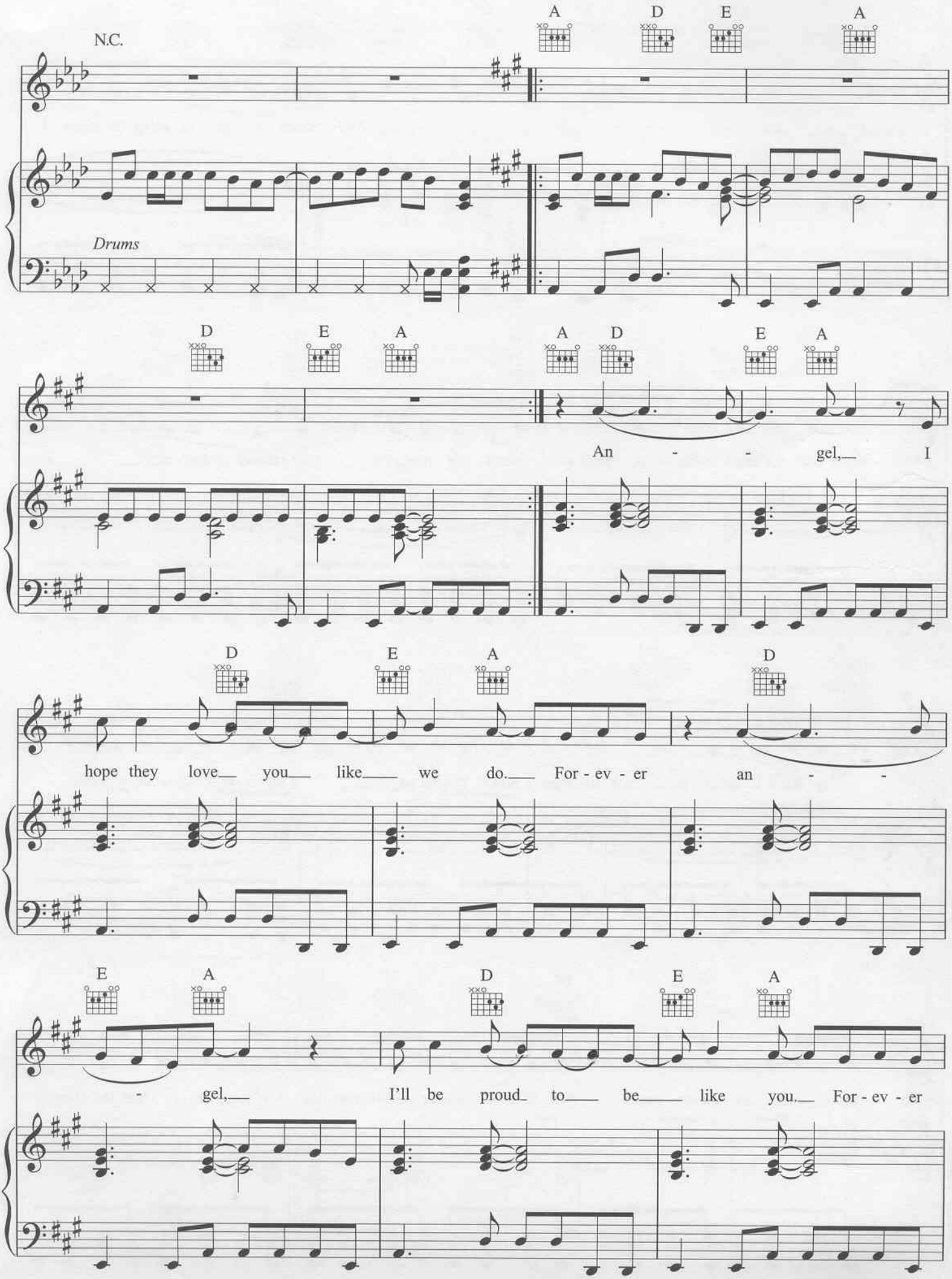
N.C.
A D E A
Drums
D E A A D E A
An - - gel, I
D E A D
hope they love you like we do. For - ev - er an - -
E A D E A
- gel, I'll be proud to be like you. For - ev - er

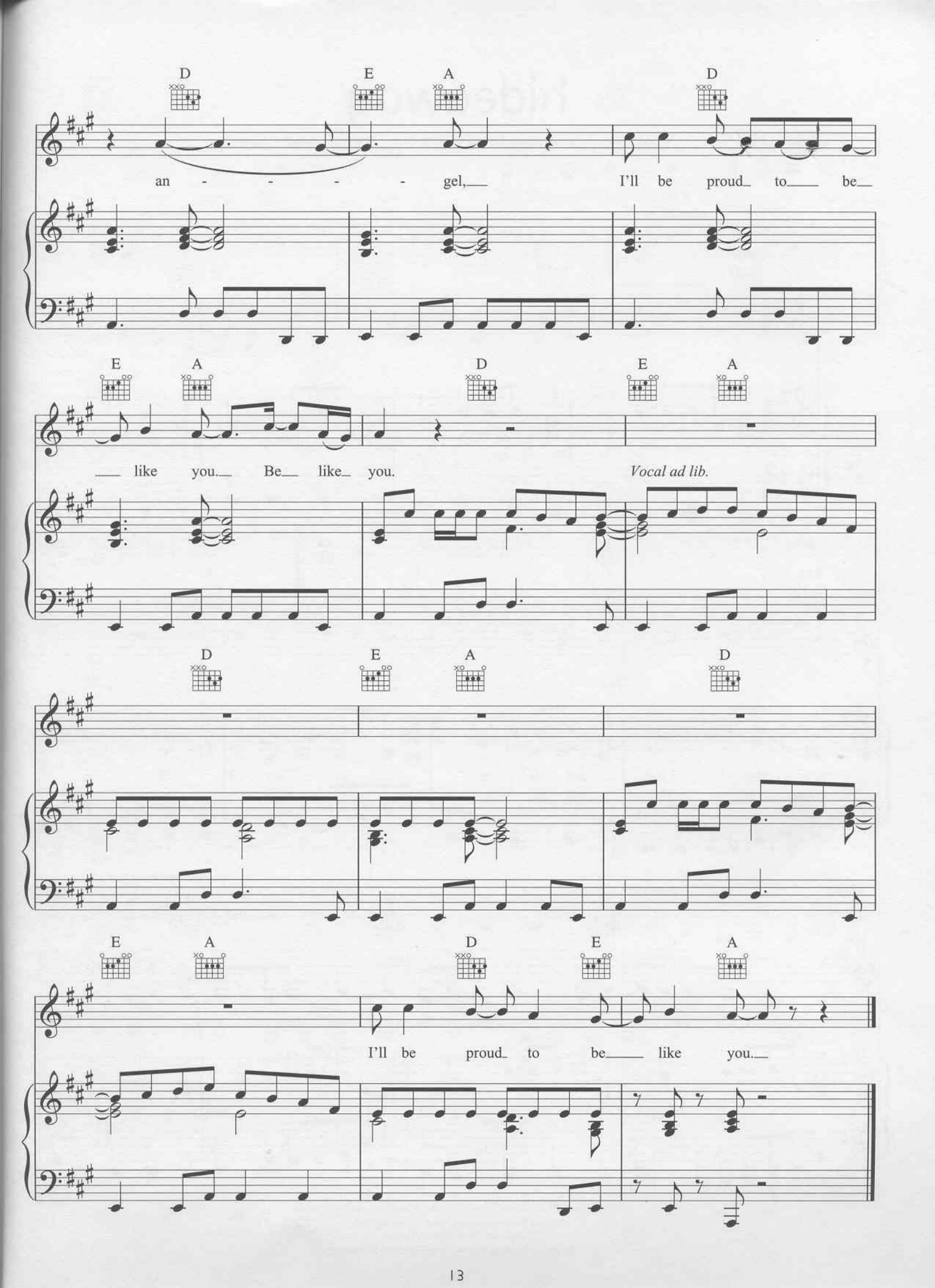
D E A D
an - - - - gel, I'll be proud to be
E A D E A
like you. Be like you.
Vocal ad lib.
D E A D
E A D E A
I'll be proud to be like you.